妖怪の山

～ Mysterious Mountain

Ver. 1.00

Comp. ZUN
Arr. まらしぃ

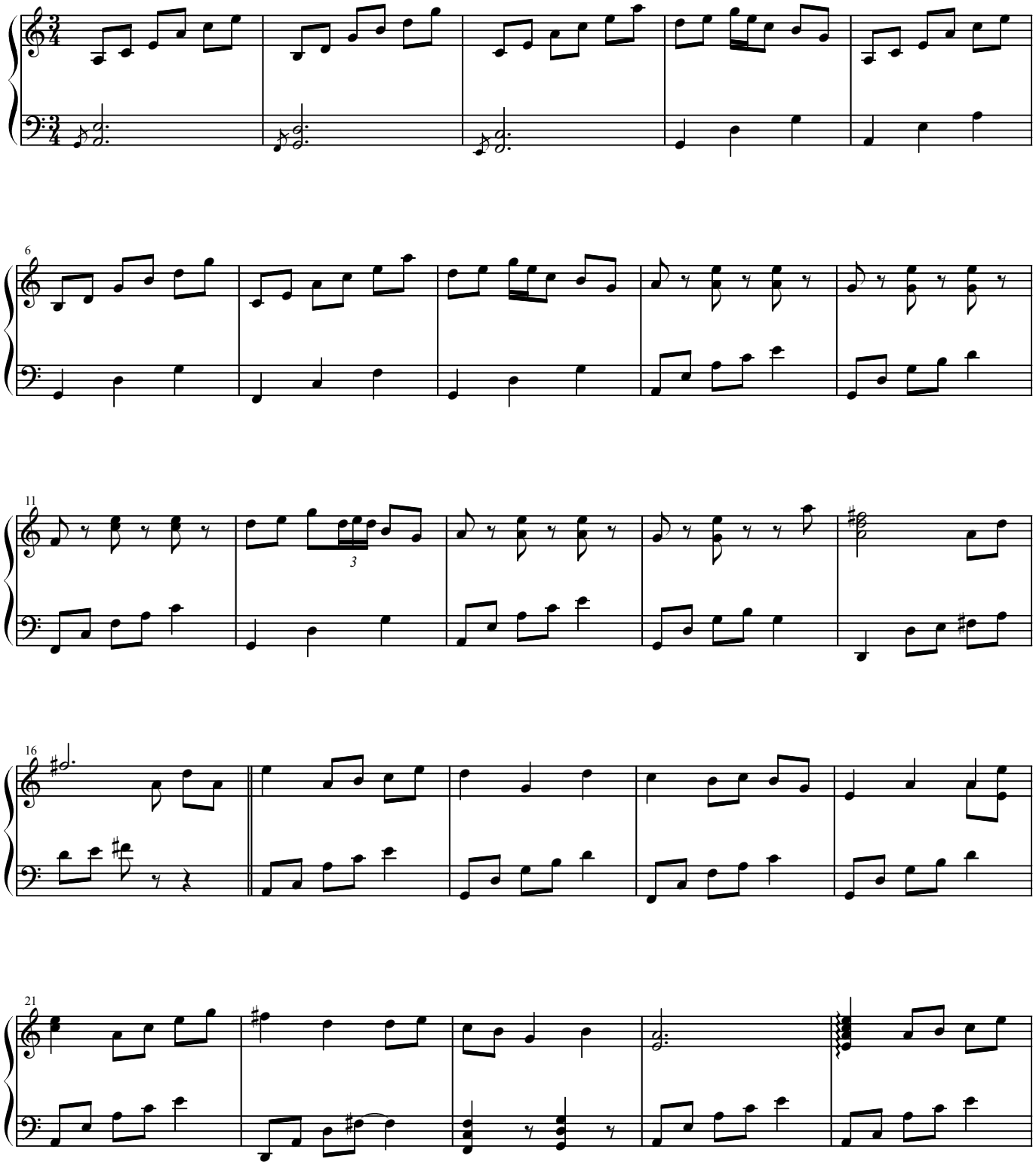

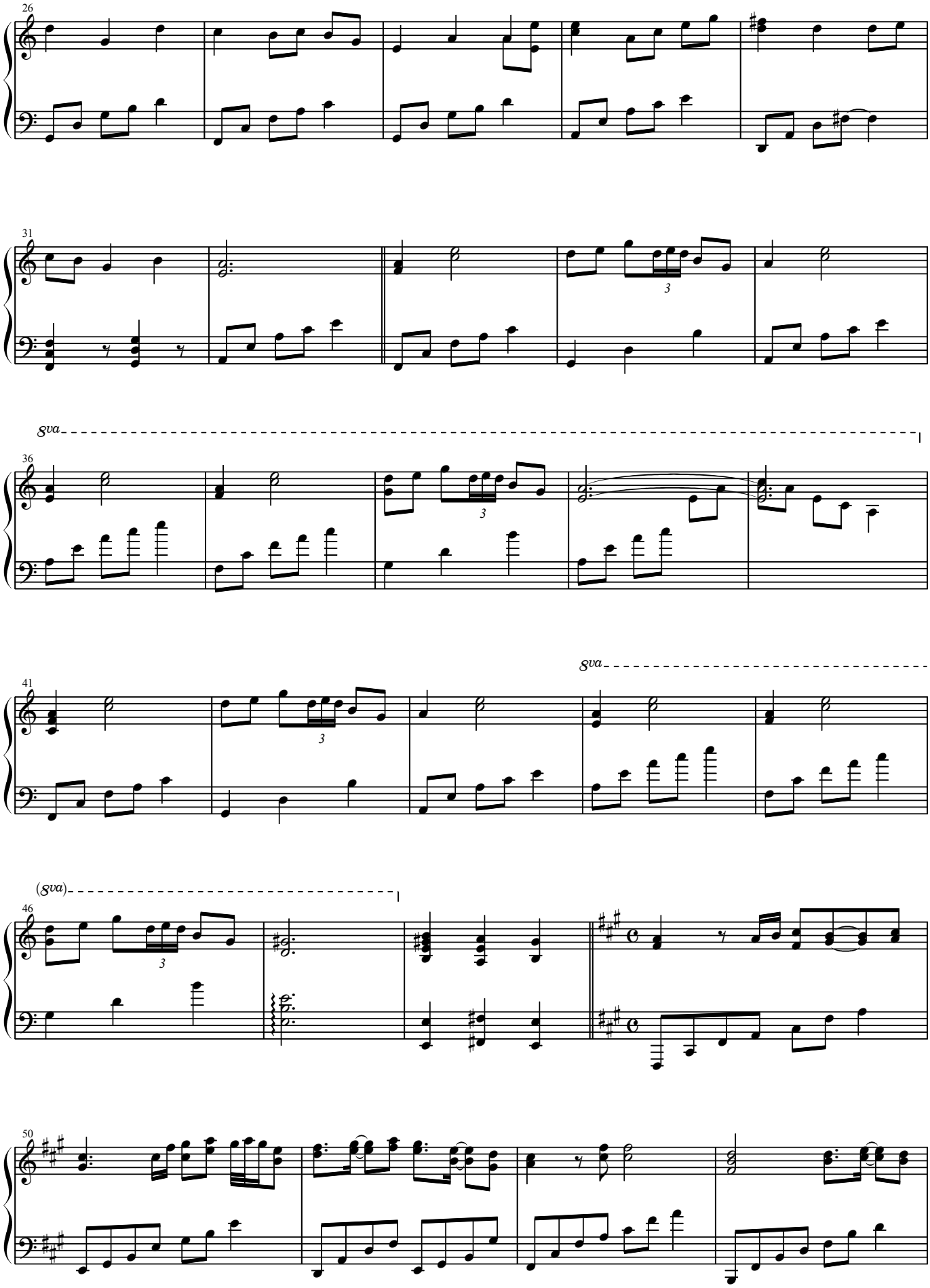
26
31
8va
36
41
8va
(8va)
46
50

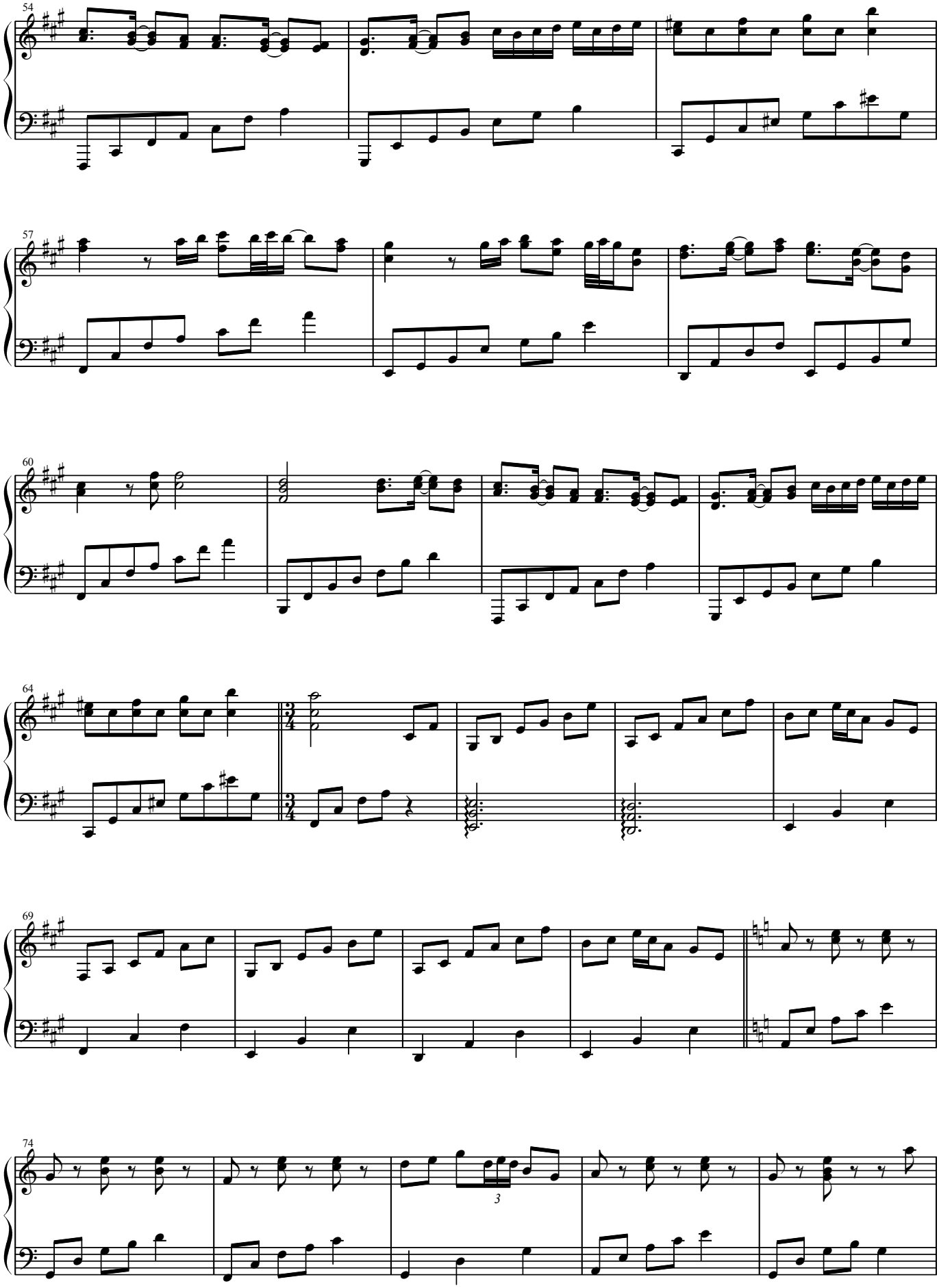
54
57
60
64
69
74
3

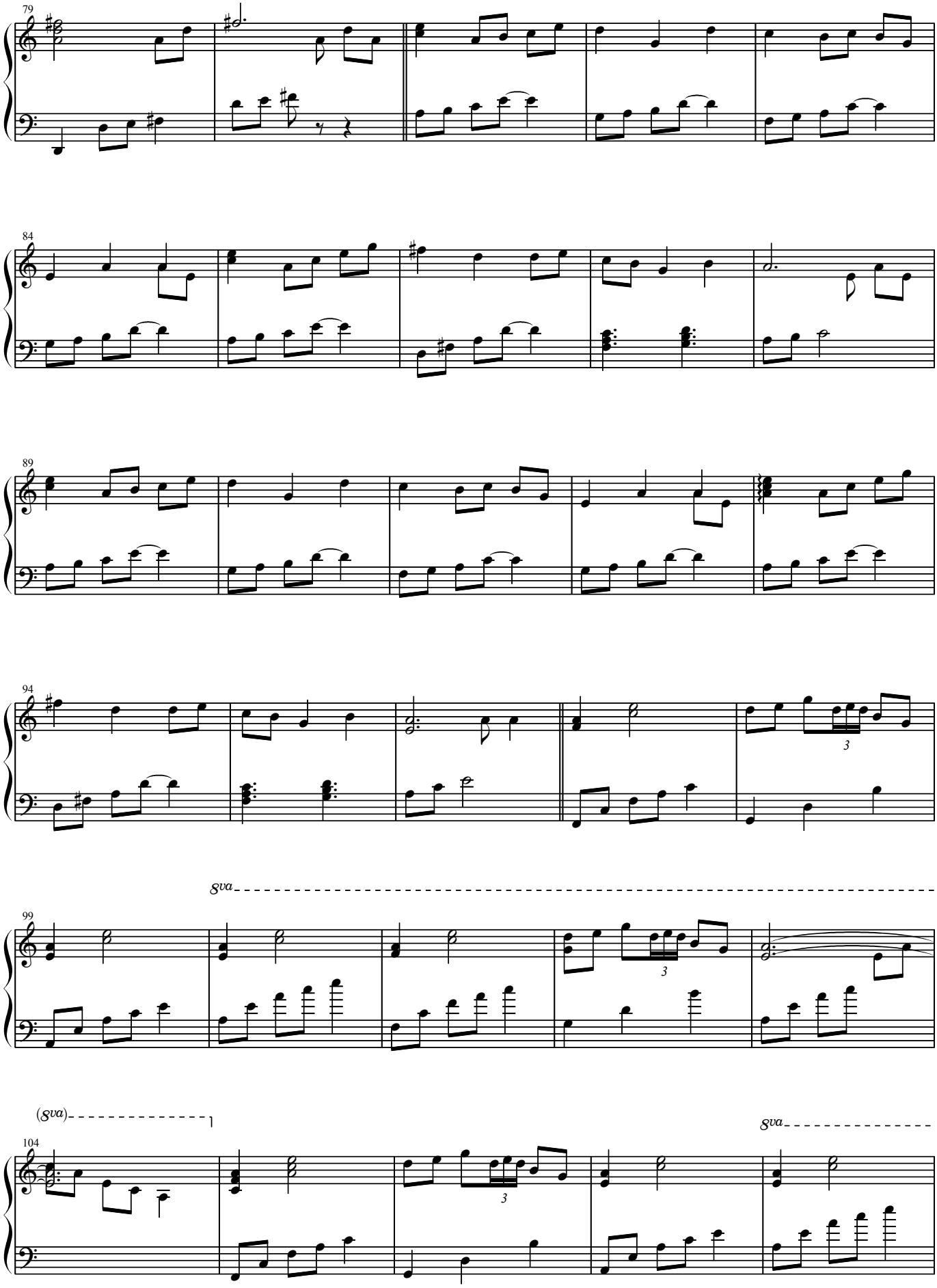
79
84
89
94
99
8va
(8va)
104
8va

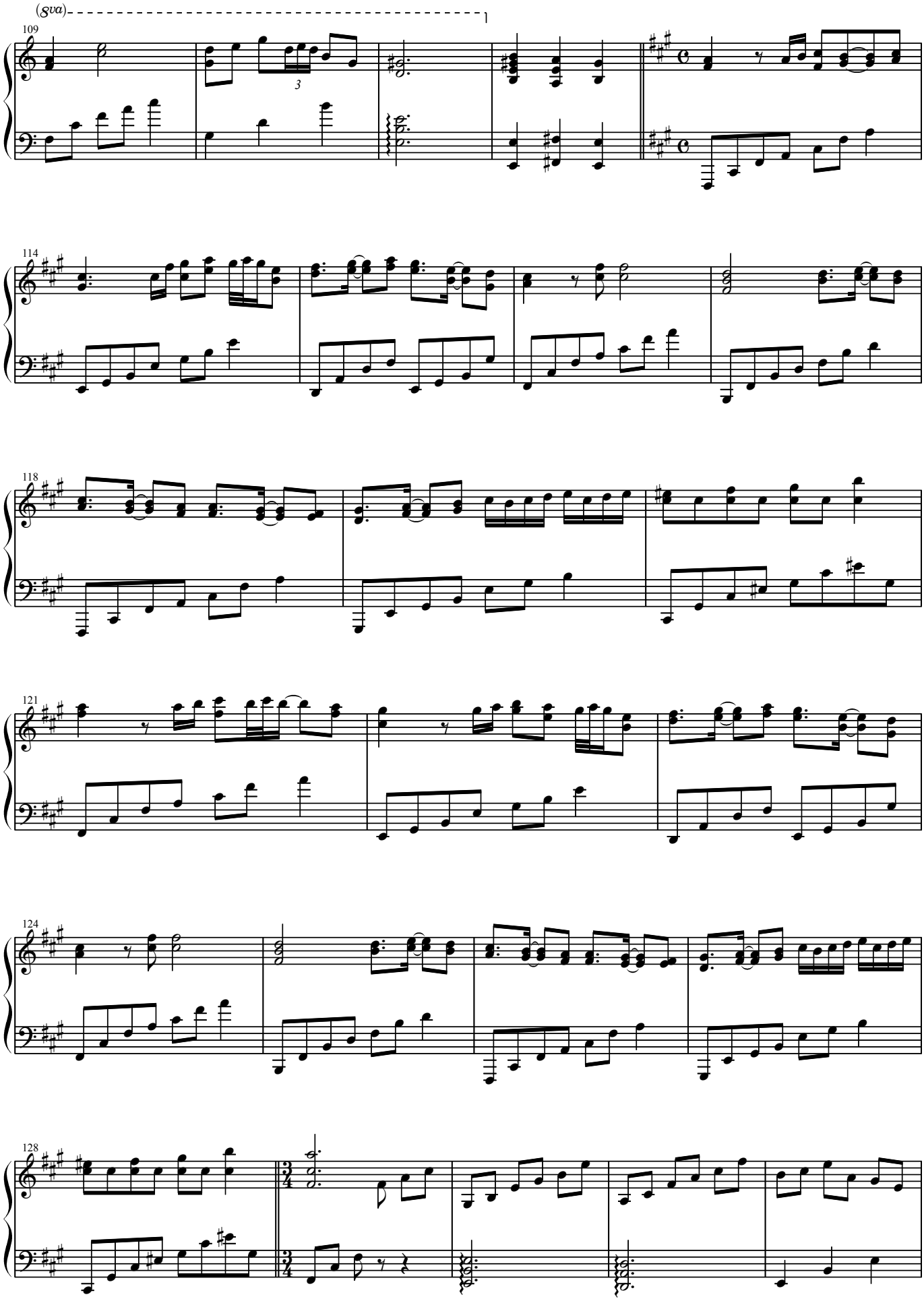
(8va)
109
114
118
121
124
128

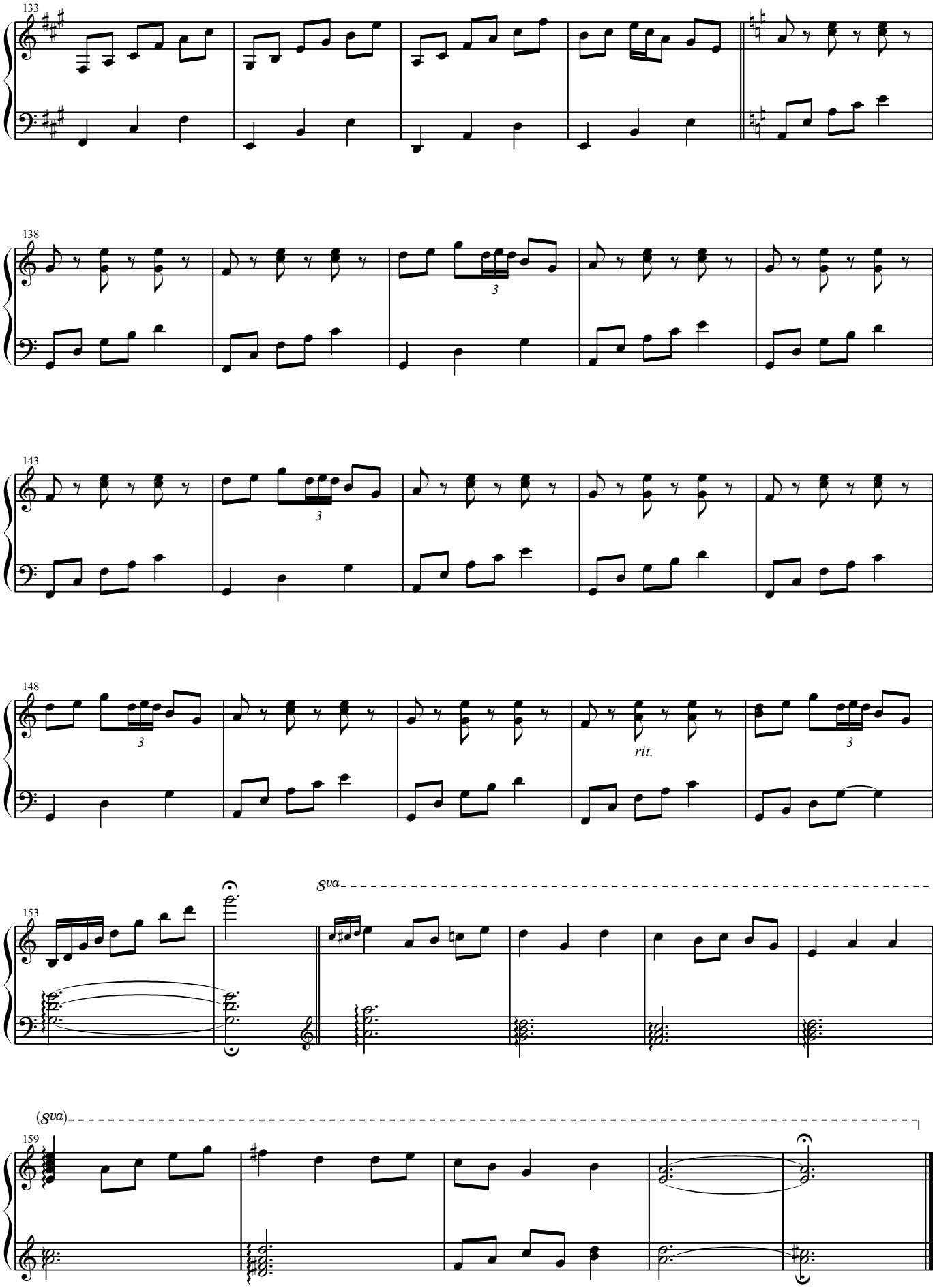
133
138
143
148
rit.
153
8va
(8va)
159